Pentatonics #1
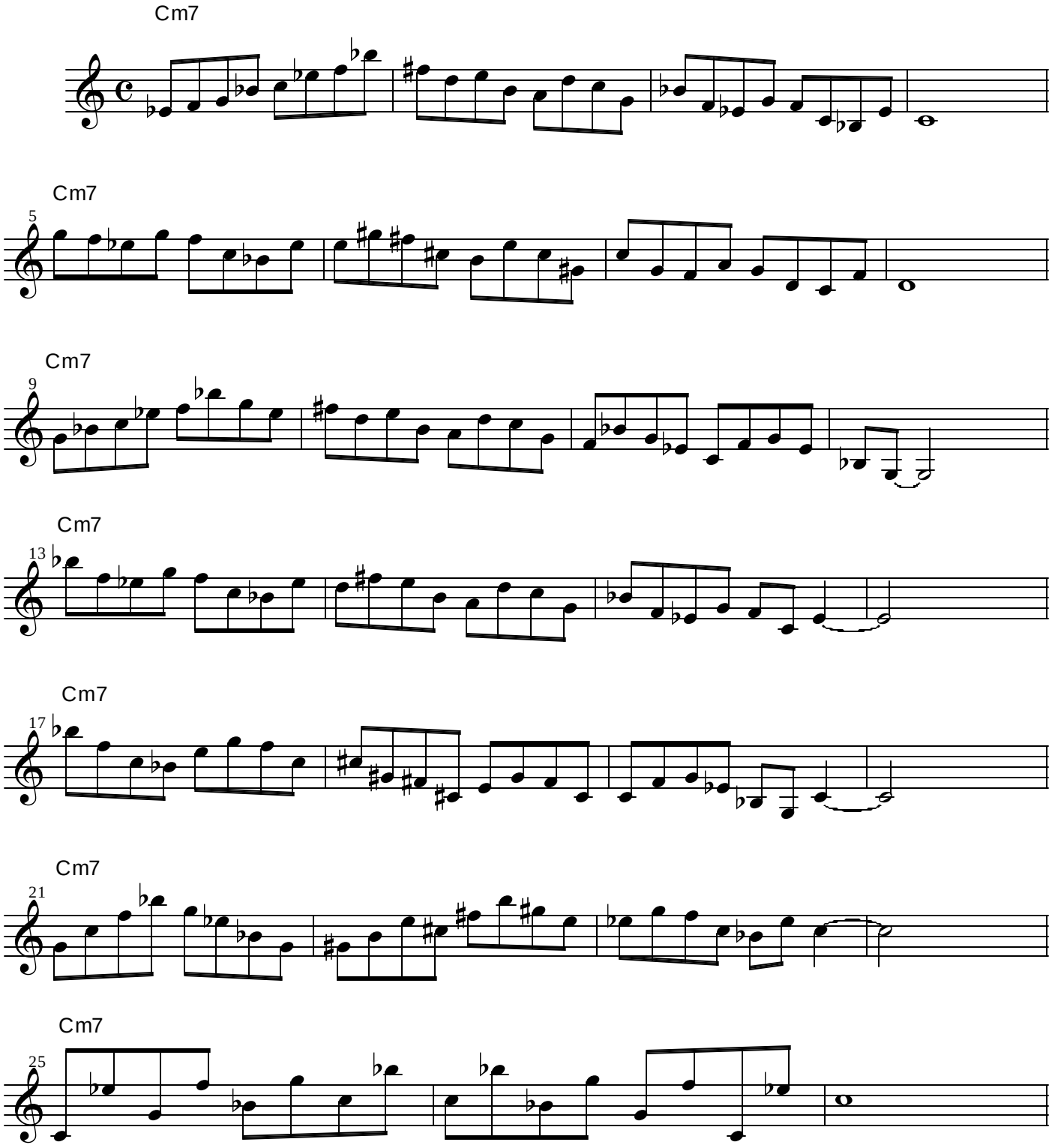
music: Reno De Stefano